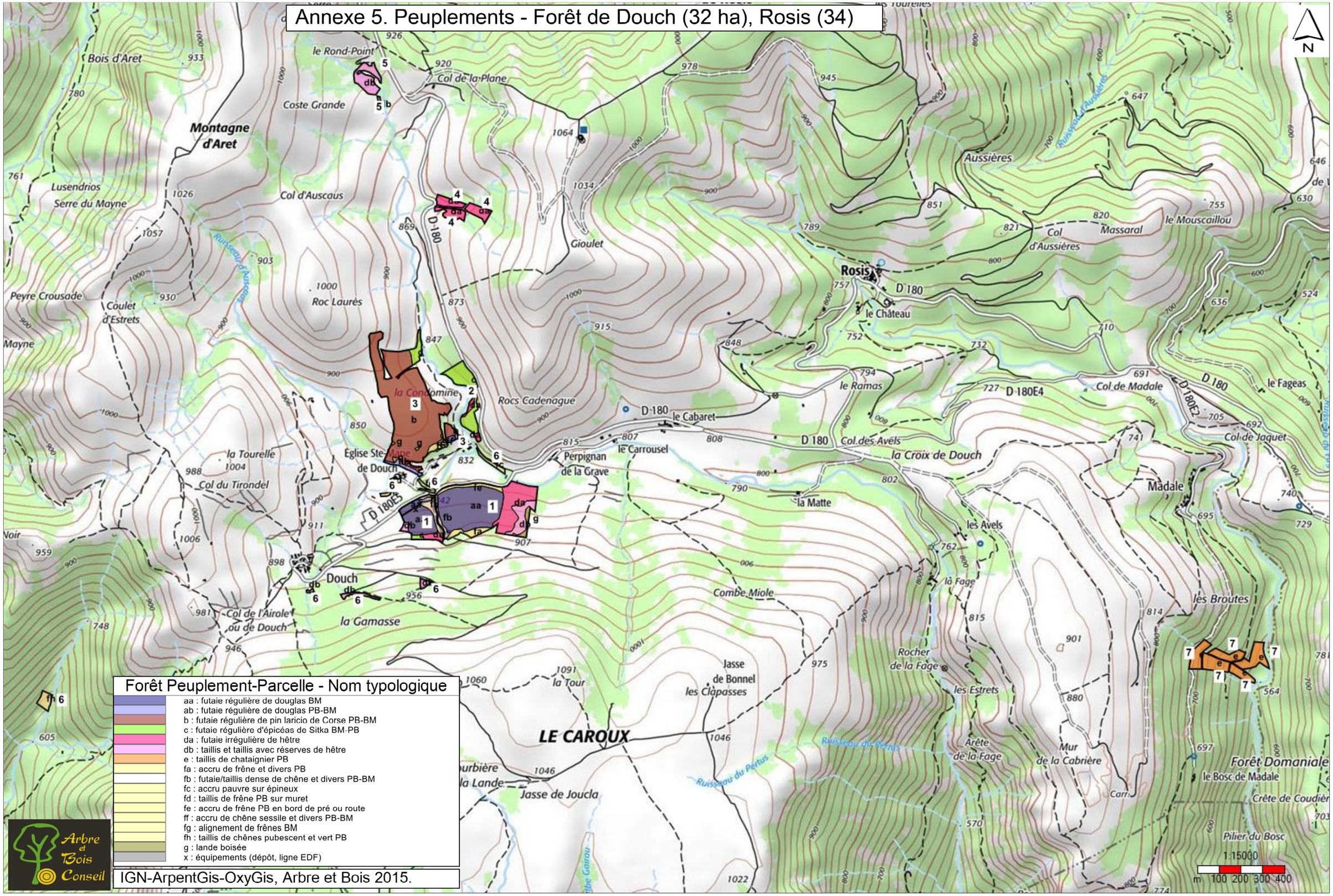Annexe 5. Peuplements - Forêt de Douch (32 ha), Rosis (34)